

N2 BLACK AND WHITE
DIAGNOSTIC ULTRASOUND SYSTEM



N2 BLACK & WHITE DIAGNOSTIC ULTRASOUND SYSTEM



Ergonomic Design

12.1" High Resolution LED Display
2 probe connectors
Economical and User Friendly Workflow
Compact system less than 6.5kg weight
AC powered/Battery Optional

Imaging Technology

B, 2B, 4B, B+M, PW Mode
eFCI Frequency Compound Imaging
eSCI Space Compound Imaging
eSpeed One Key Optimization
Tissue Harmonic Imaging
Tissue Specific Imaging

Clinical Applications

Abdomen
OB&GYN
Urology
Small Part

CLINICAL IMAGES

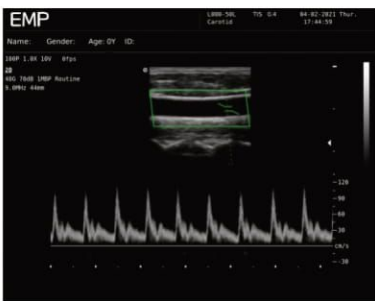

CAROTID



LIVER



THYROID

TRANSDUCERS



C080-60L
Convex



L080-50L
Linear



C080-15D
Micro Convex



C080-13M
Endocavity